

1 Site Plan
A01.1 1 : 200



View of Lodge from East



View of lodge from West



View of Lodge from North



Locality Map (NTS) North to top
Lot 24 DP756697
8 Plum Pine Road
Smiggin Holes
Kosciuszko National Park
Snowy Monaro Regional
Local Government Area

Legend

- SUMP Sump to stormwater
- ORG Overflow relief gully
- WM Water meter

Area Schedule

Site:	1681 m ²
Existing GFA building:	756m ²
Addition lower floor:	0m ²
Addition upper floor:	0m ²
Addition total:	0m ²

Site notes

- Utility locations are approximate only. For precise utility tie locations points refer to Dial Before You Dig.

BAL Rating

BAL 12.5



Department of Planning
Housing and Infrastructure

Issued under the Environmental Planning and Assessment Act 1979

Approved Application No 24/15287

Granted on the 3/2/2025

Signed M D'souza

Sheet No 5 of 13



gunuma lodge

www.gunumalodge.com.au

Figured dimensions to be used in preference to scaled measurements. Contractor must verify all dimensions on site. Copyright: this document is and shall remain the property of Gunuma Lodge. This document may only be used for the purpose for which it was commissioned and is in accordance with the terms of engagement for the commission. Unauthorised use of this document in any way is prohibited ©

Issue	Description	Date
1	Development Approval	30.6.22

Development
Application

South wing bathrooms renovation &
window replacement

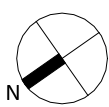

8 Plum Pine Road Smiggin Holes

Locality & Site Analysis Plan

Date	June 2022	A01.1
Drawn by	CP	
Checked by	PR	
Scale @A2		1 : 200

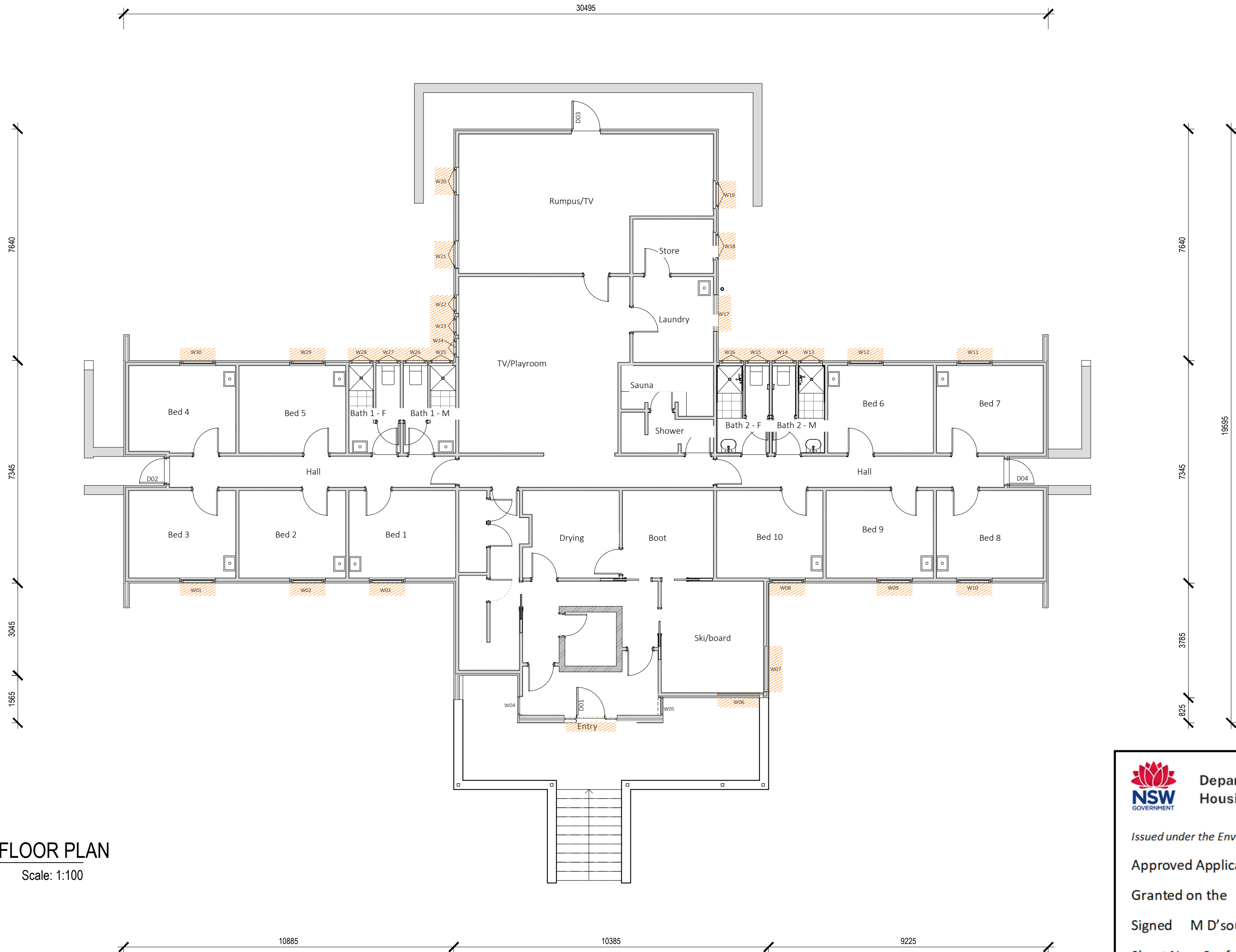

1 GROUND FLOOR PLAN
Scale: 1:100



Department of Planning
Housing and Infrastructure

Issued under the Environmental Planning and Assessment Act 1979

Approved Application No 24/15287

Granted on the 3/2/2025

Signed M D'souza

Sheet No 6 of 13

1 FIRST FLOOR PLAN
Scale: 1:100



Department of Planning
Housing and Infrastructure

Issued under the Environmental Planning and Assessment Act 1979

Approved Application No 24/15287

Granted on the 3/2/2025

Signed M D'souza

Sheet No 7 of 13



gunuma lodge

www.gunumalodge.com.au

Figured dimensions to be used in preference to scaled measurements. Contractor must verify all dimensions on site.
Copyright: this document is and shall remain the property of Gunuma Lodge. This document may only be used for the purpose for which it was commissioned and is in accordance with the terms of engagement for the commission.
Unauthorised use of this document in any way is prohibited ©

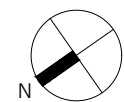

DEVELOPMENT APPLICATION
EXTERNAL WINDOW REPLACEMENT

GUNUMA LODGE
8 PLUME PINE RD SMIGGINS HOLE

ISSUE A

DATE: 07.02.2024

SCALE @ A2 1:100

DA.02

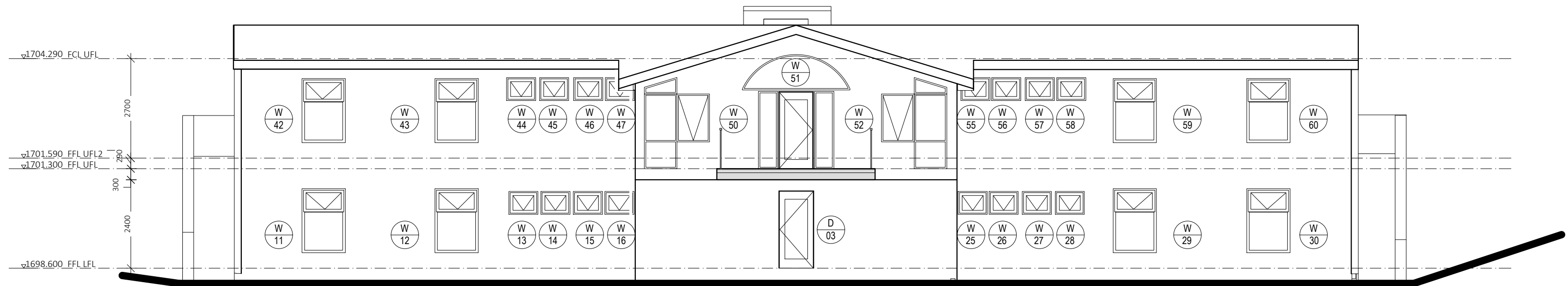

1 NORTH WEST ELEVATION
Scale: 1:100

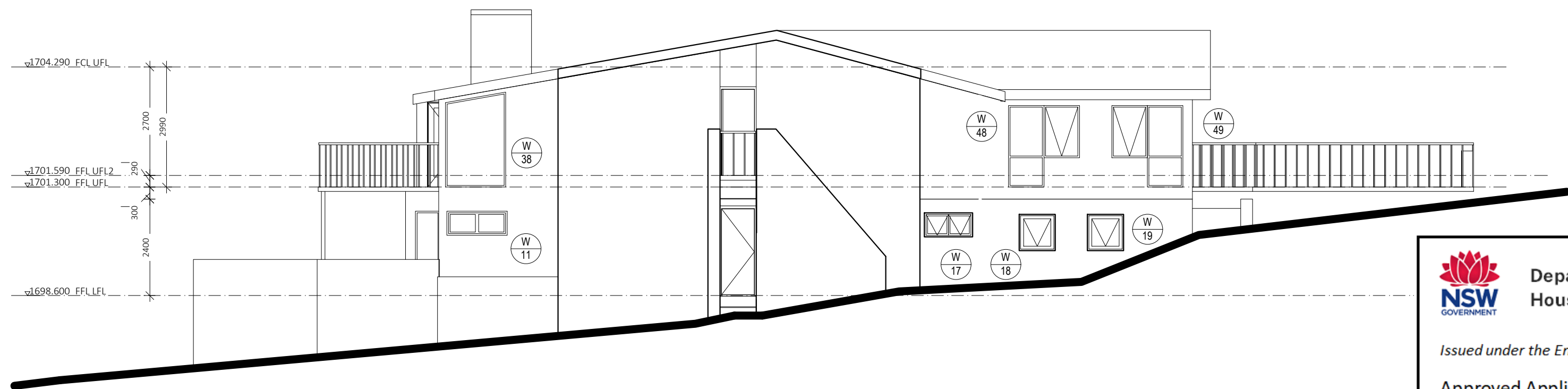

1 SOUTH WEST ELEVATION
Scale: 1:100



Department of Planning
Housing and Infrastructure

Issued under the Environmental Planning and Assessment Act 1979

Approved Application No 24/15287

Granted on the 3/2/2025

Signed M D'souza

Sheet No 8 of 13



gunuma lodge

www.gunumalodge.com.au

Figured dimensions to be used in preference to scaled measurements.
Copyright: this document is and shall remain the property of Gunuma
purpose for which it was commissioned and is in accordance with the
Unauthorised use of this document in any way is prohibited ©

DEVELOPMENT APPLICATION
EXTERNAL WINDOW REPLACEMENT

GUNUMA LODGE
8 PLUME PINE RD SMIGGINS HOLE

ISSUE A

DATE: 07.02.2024

SCALE: @A2 1:50

Drawn by

Checked by

DA.03

Scale @A2

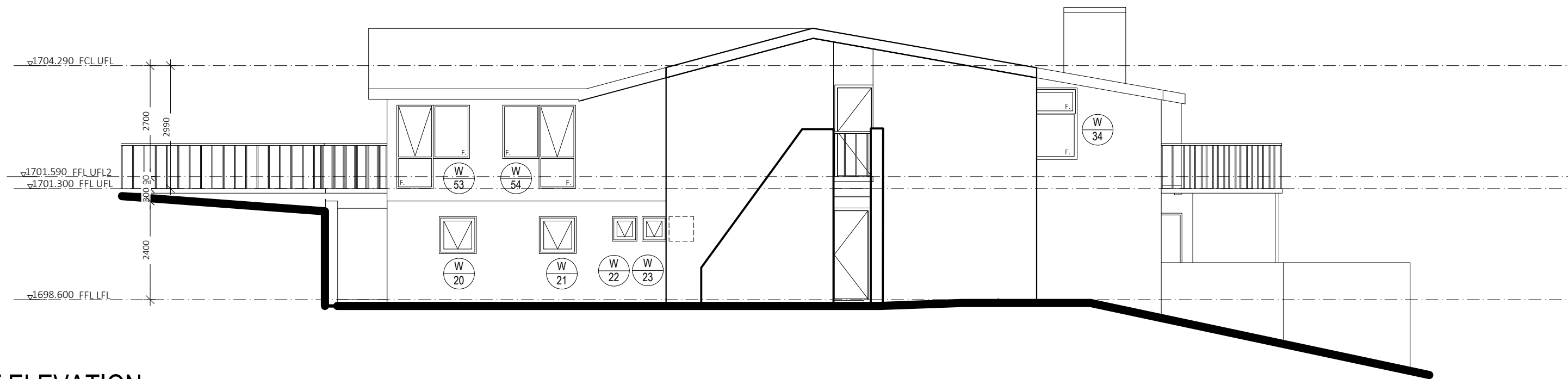

1 NORTH EAST ELEVATION
Scale: 1:100

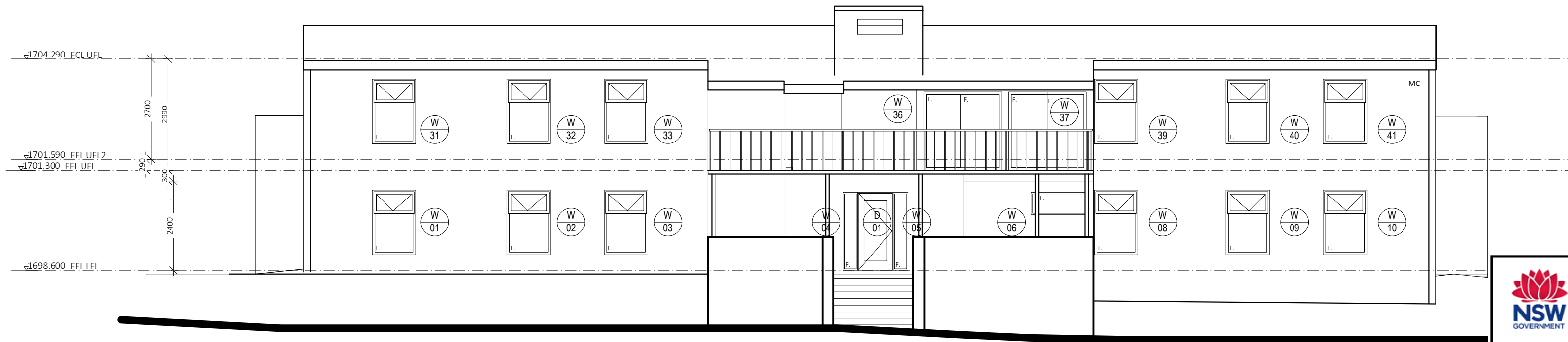

1 NORTH WEST ELEVATION
Scale: 1:100

 Department of Planning
Housing and Infrastructure

Issued under the Environmental Planning and Assessment Act 1979

Approved Application No 24/15287

Granted on the 3/2/2025

Signed M D'souza

Sheet No 9 of 13

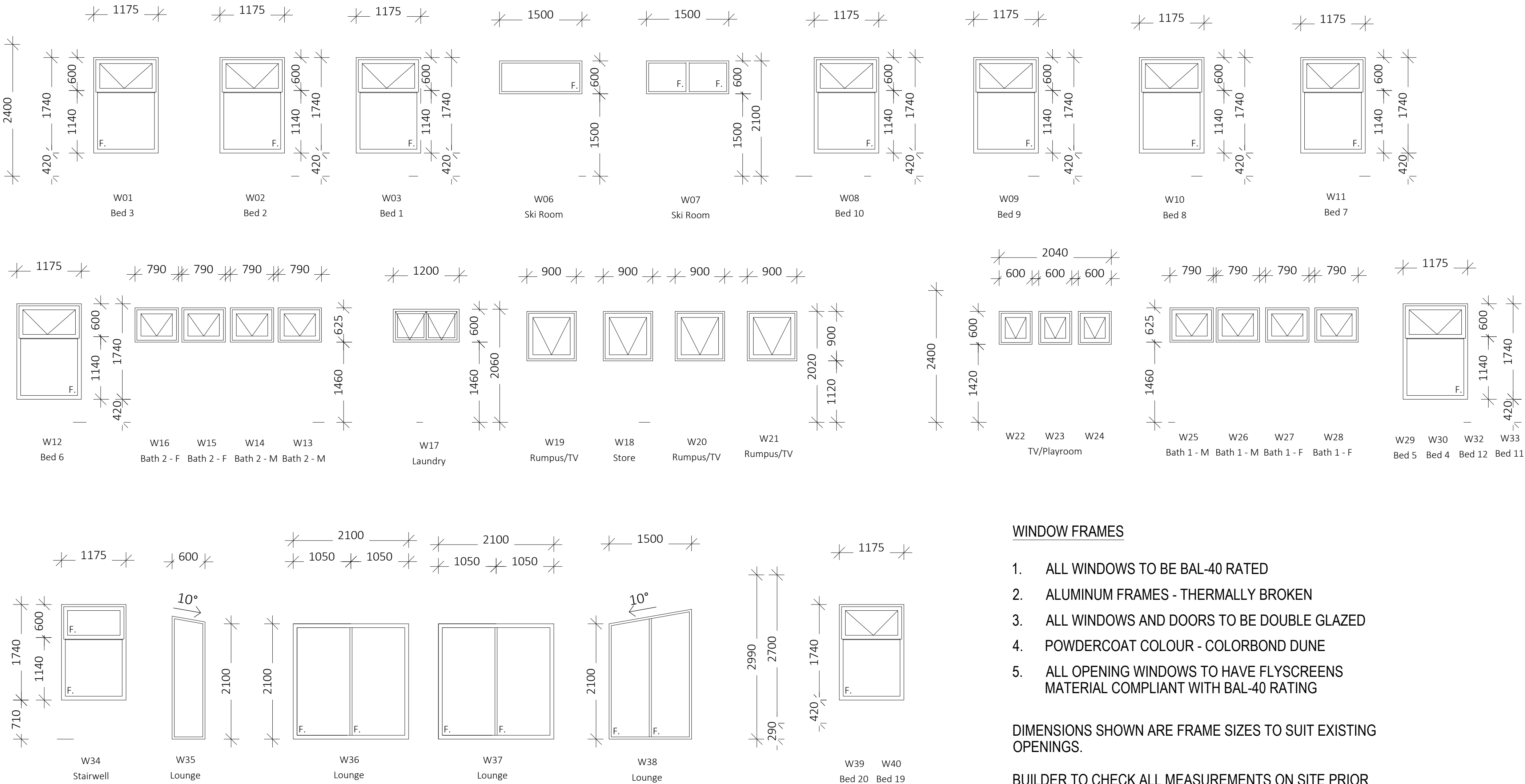

WINDOW FRAMES

1. ALL WINDOWS TO BE BAL-40 RATED
2. ALUMINUM FRAMES - THERMALLY BROKEN
3. ALL WINDOWS AND DOORS TO BE DOUBLE GLAZED
4. POWDERCOAT COLOUR - COLORBOND DUNE
5. ALL OPENING WINDOWS TO HAVE FLYSCREENS MATERIAL COMPLIANT WITH BAL-40 RATING

DIMENSIONS SHOWN ARE FRAME SIZES TO SUIT EXISTING OPENINGS.

BUILDER TO CHECK ALL MEASUREMENTS ON SITE PRIOR TO ORDERING

1 WINDOW SCHEDULE



**Department of Planning
Housing and Infrastructure**

Issued under the Environmental Planning and Assessment Act 1979

Approved Application No 24/15287

Granted on the 3/2/2025

Signed M D'souza

Sheet No 10 of 13

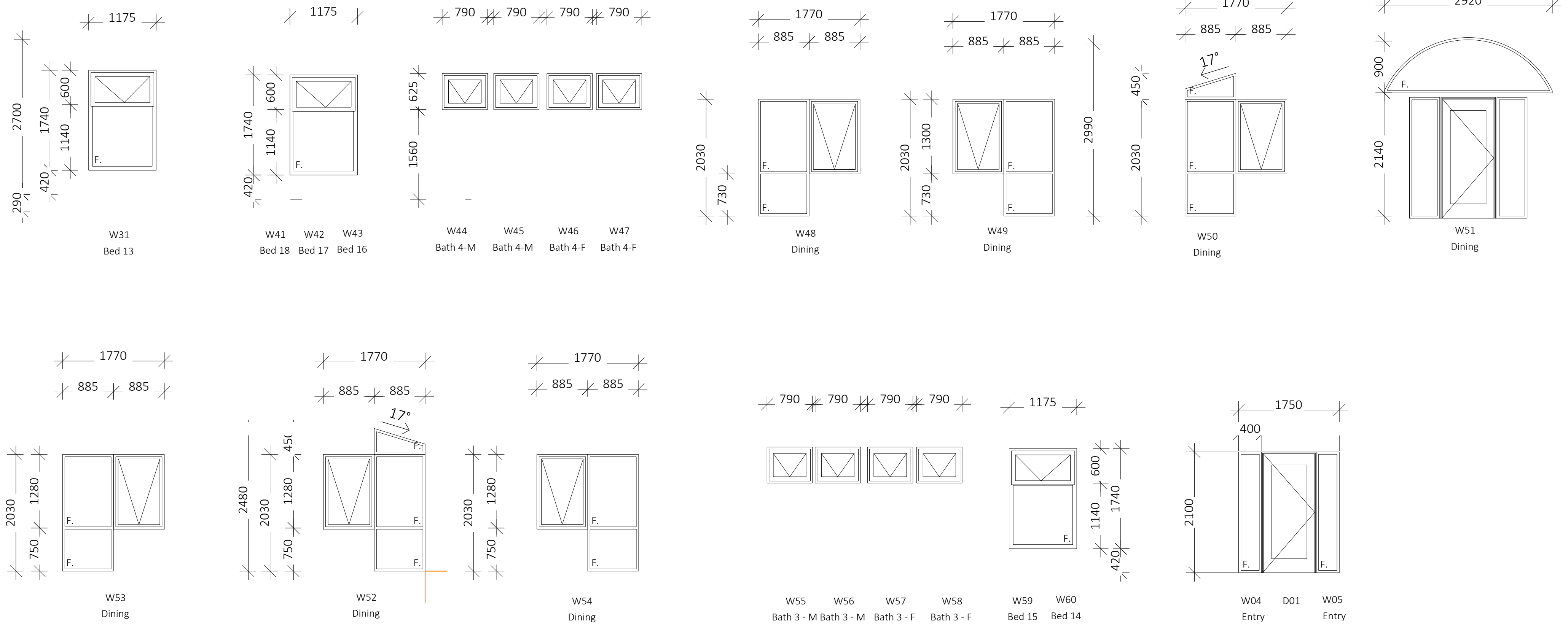

WINDOW FRAMES

- ALL WINDOWS TO BE BAL-40 RATED
- ALUMINUM FRAMES - THERMALLY BROKEN
- ALL WINDOWS AND DOORS TO BE DOUBLE GLAZED
- POWDERCOAT COLOUR - COLORBOND DUNE
- ALL OPENING WINDOWS TO HAVE FLYSCREENS MATERIAL COMPLIANT WITH BAL-40 RATING

DIMENSIONS SHOWN ARE FRAME SIZES TO SUIT EXISTING OPENINGS.

BUILDER TO CHECK ALL MEASUREMENTS ON SITE PRIOR TO ORDERING

1 WINDOW SCHEDULE



Department of Planning
Housing and Infrastructure

Issued under the Environmental Planning and Assessment Act 1979

Approved Application No 24/15287

Granted on the 3/2/2025

Signed M D'souza

Sheet No 11 of 13